

First floor

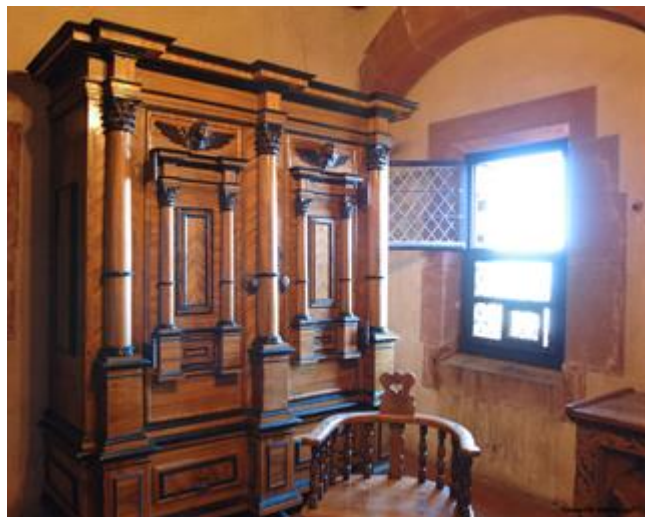

Northern living quarters

The northern living quarters consist of a series of interconnected rooms. The walls are decorated with wooden panelling, used from the 15th century onwards for insulation.

Southern living quarters

In the 15th century, the southern living quarters were reserved for the Tierstein residence. They are flanked by wooden galleries and lead to the trophy room and armoury. In this room, a collection of bladed weapons dating from the end of the Middle Ages is exhibited as well as armoury linked to the castle's history.